

FRONT ELEVATION

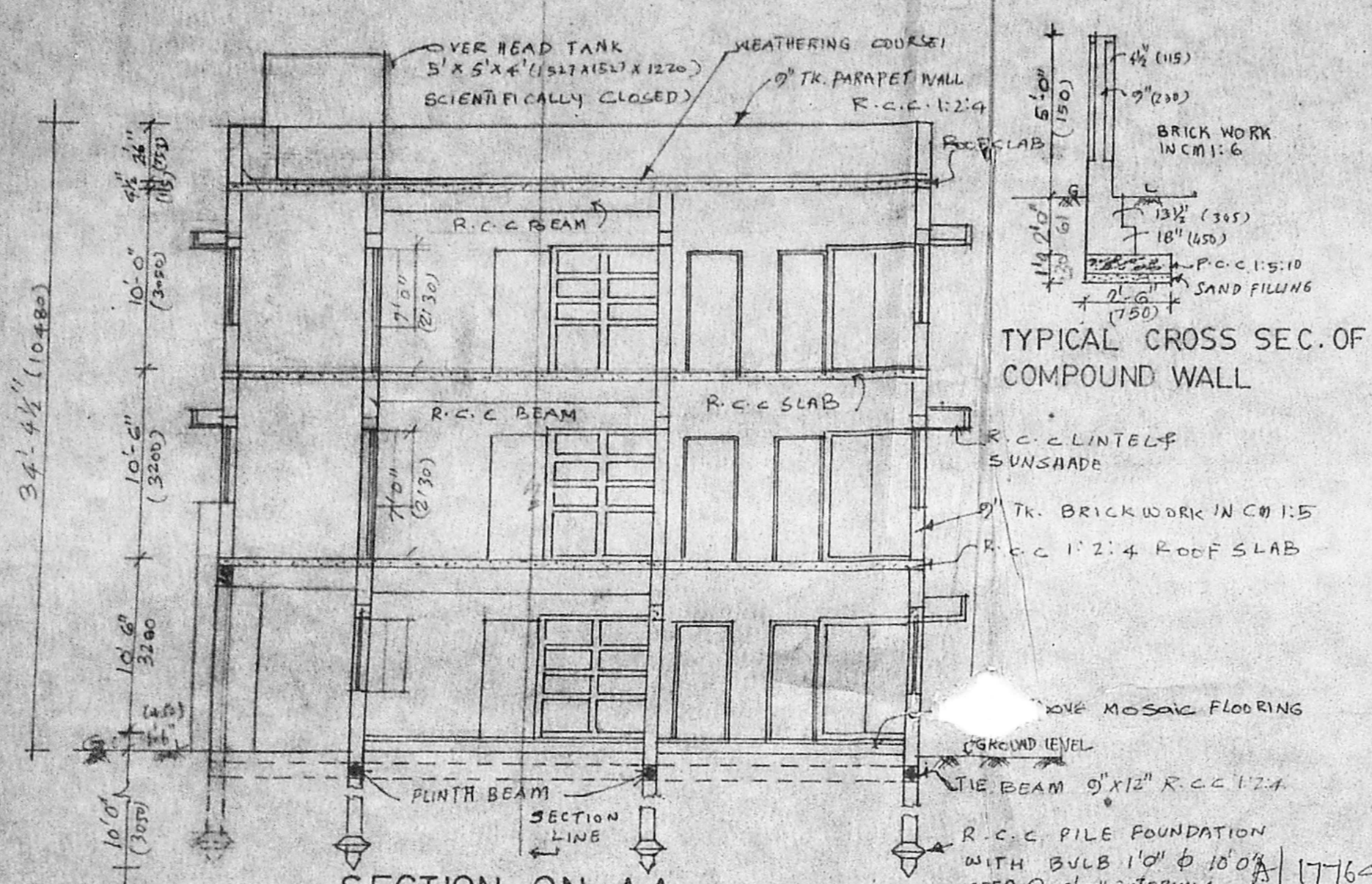

SECTION ON AA

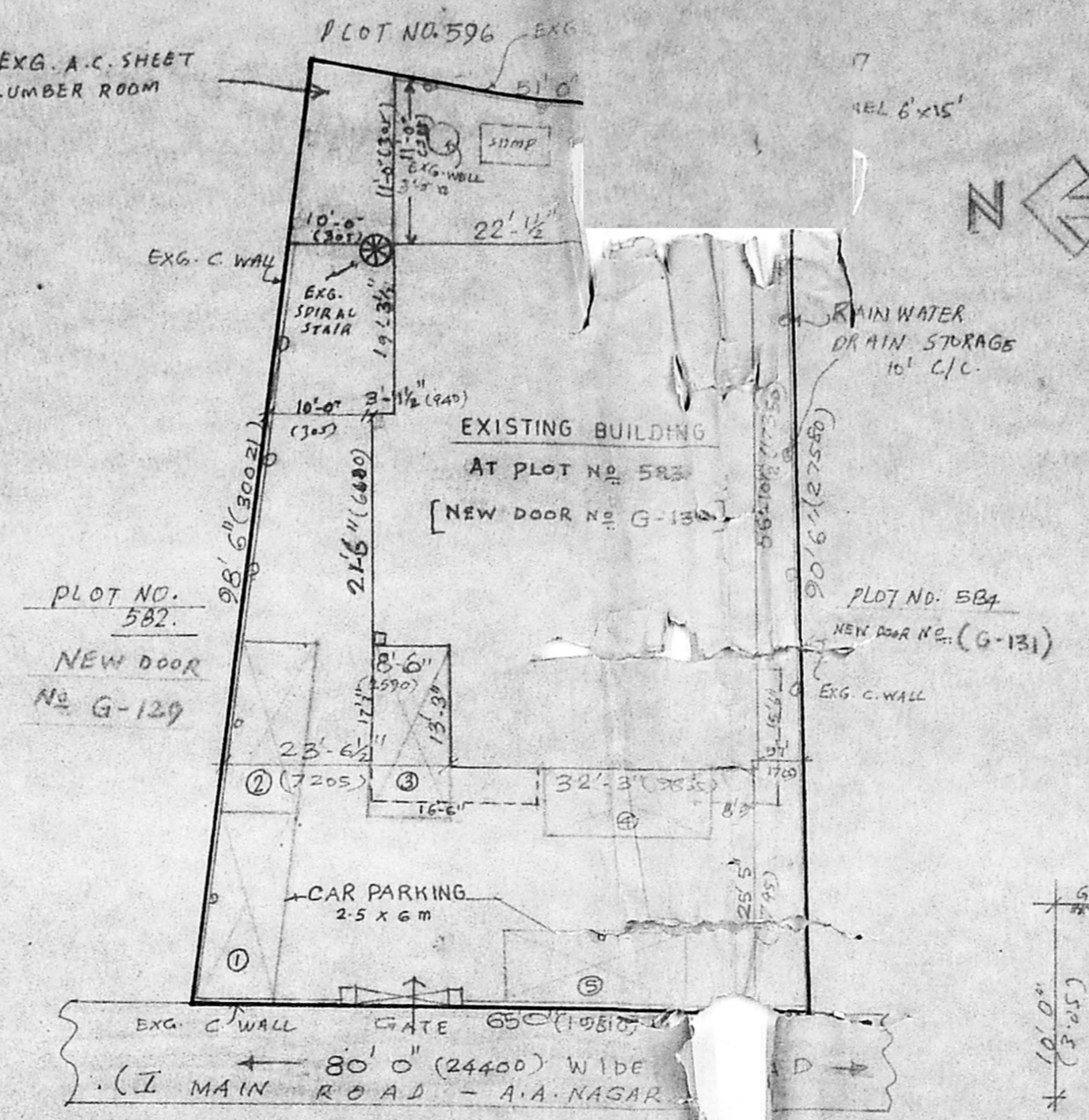

SITE PLAN

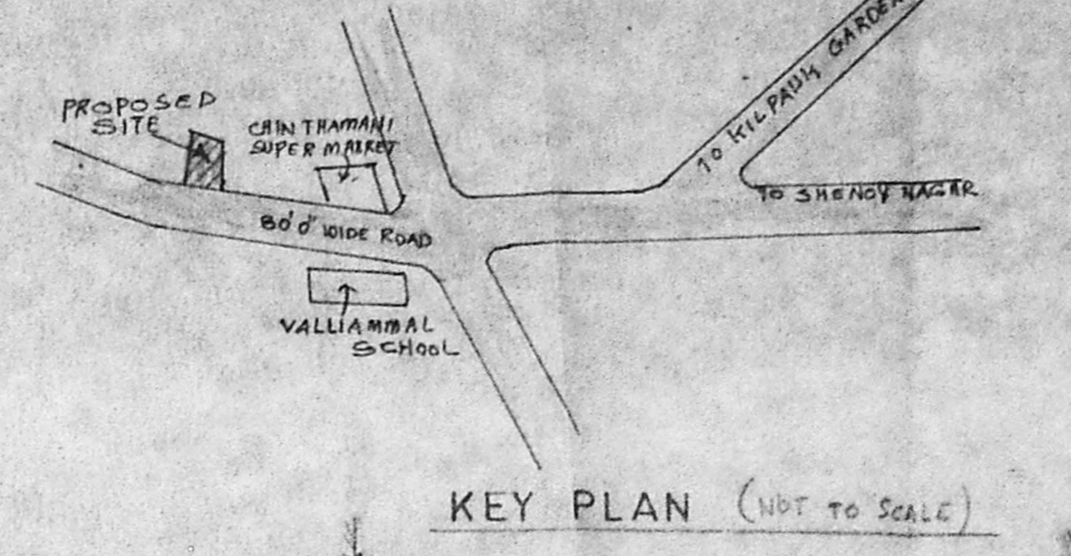

KEY PLAN (NOT TO SCALE)

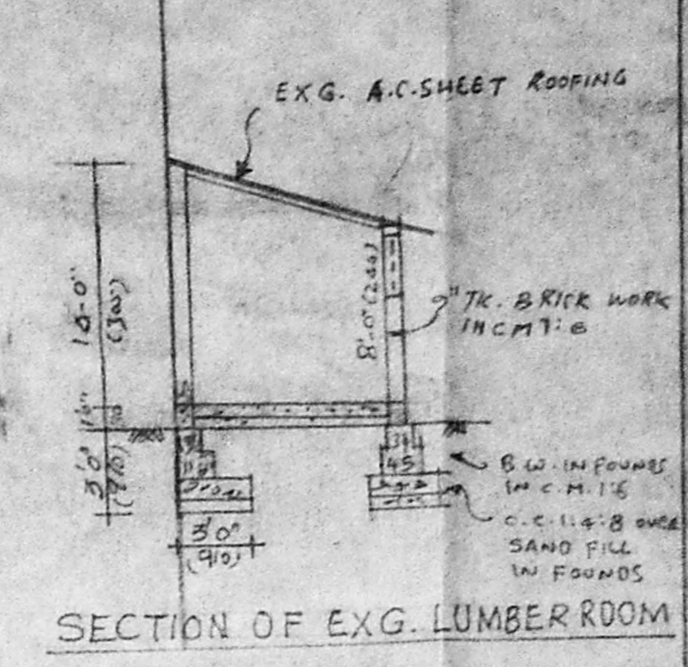

SECTION OF EXG. LUMBER ROOM

Planning Permit No. 17764/244/95
APPROVED
 SUBJECT TO THE CONDITIONS IN THIS OFFICE LETTER.
 No. A/584/198
 FOR MESSRS. S. ANANTHANARAYAN & CO. ARCHITECTS
 DEVELOPER
 MADRAS CITY CORPORATION
 MADRAS

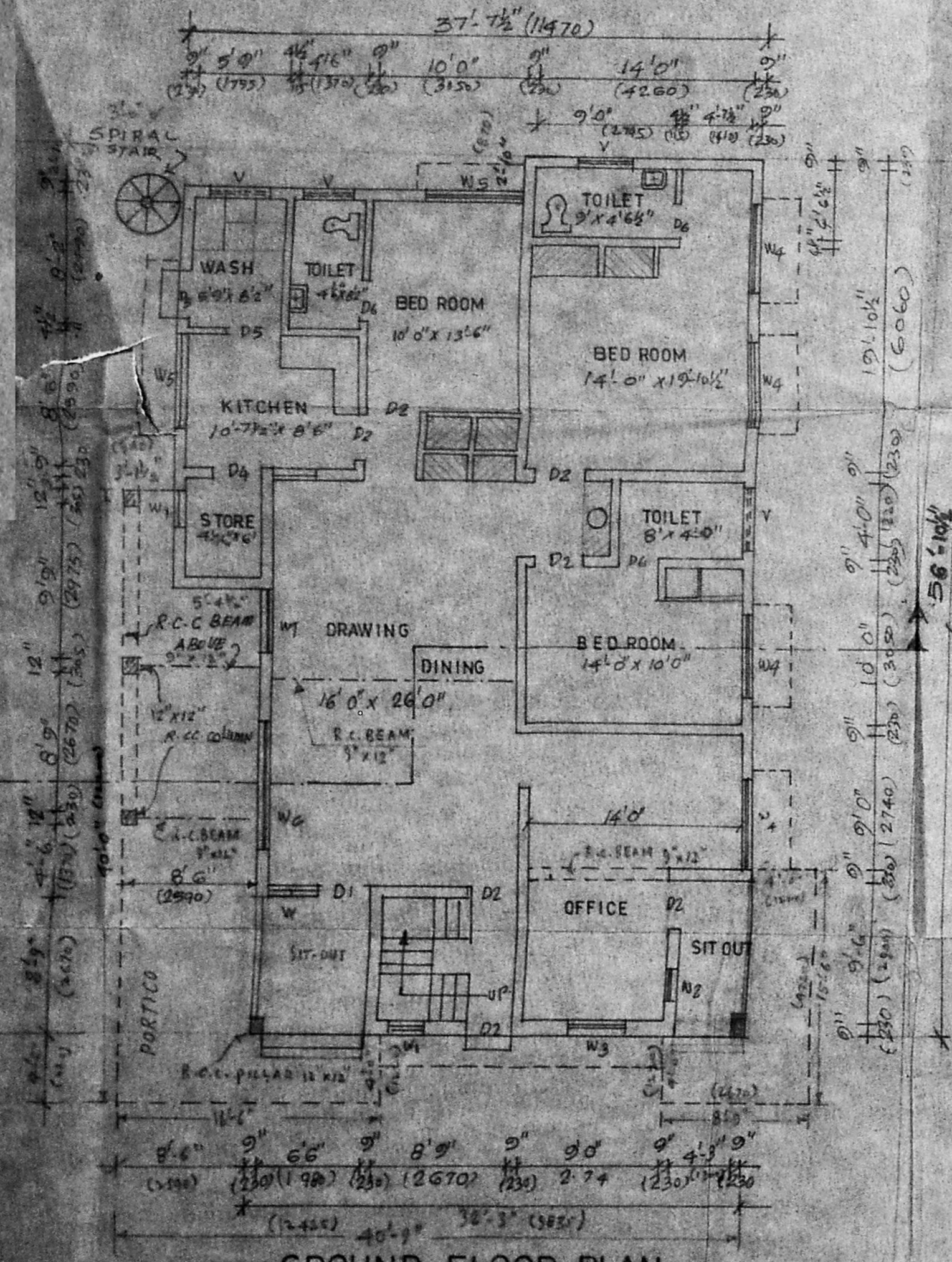

EXISTING GROUND FLOOR PLAN

[PLINTH AREA = 2398 S.FT/223 M²]

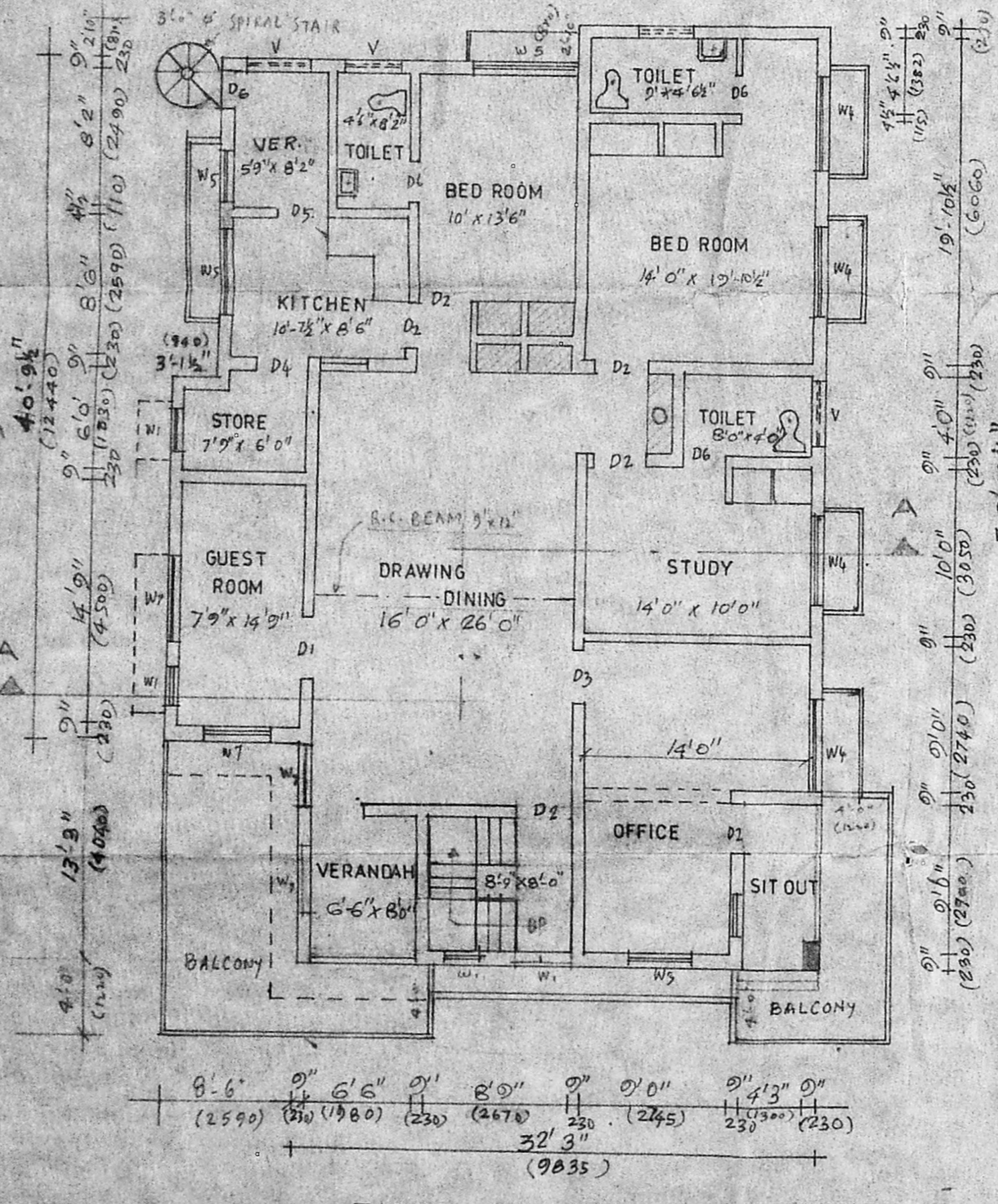

EXISTING FIRST FLOOR PLAN

[PLINTH AREA = 2327 S.FT/216.4 M²]

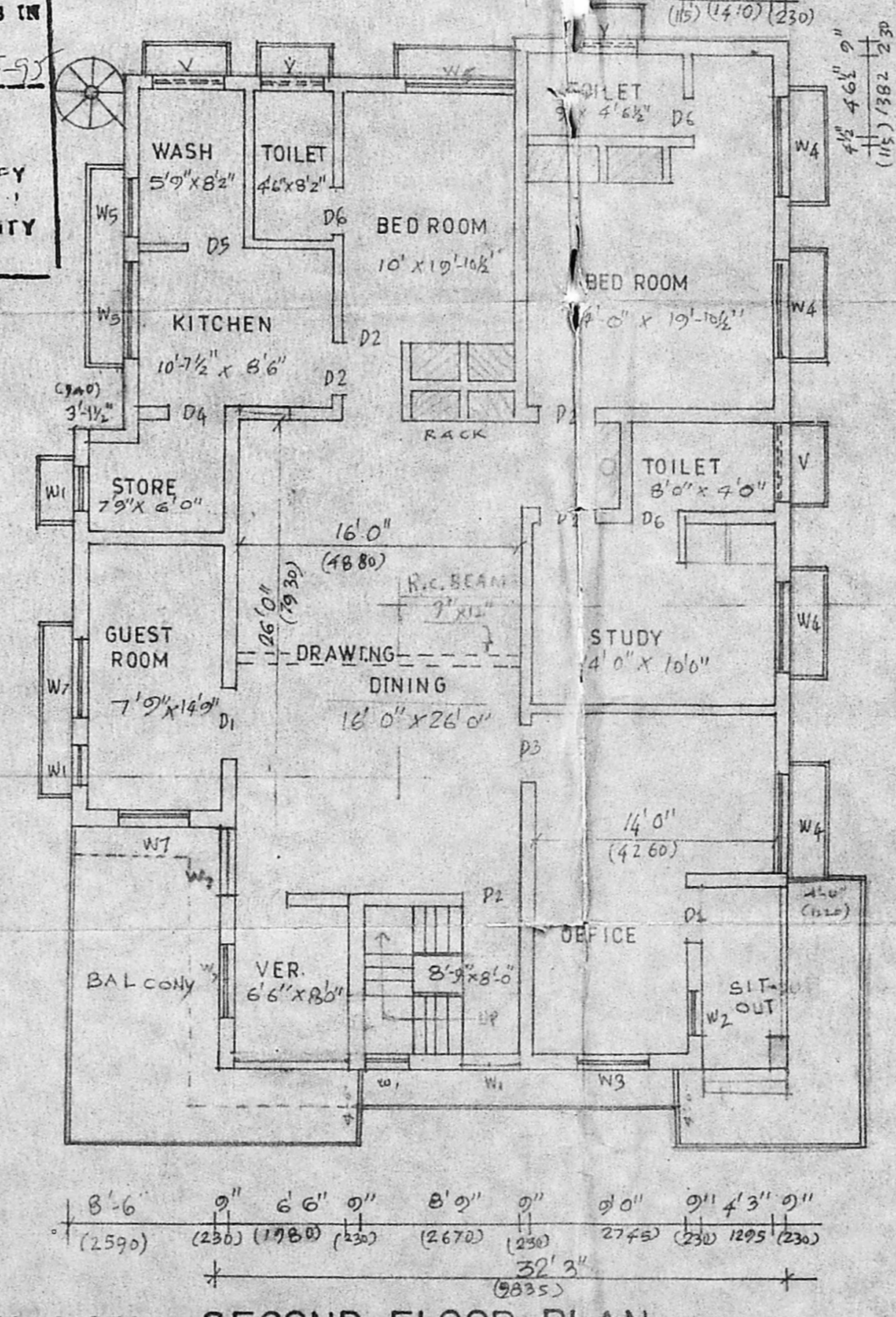

PROPOSED SECOND FLOOR PLAN

[BUDG. AREA = 2327 S.FT/216.4 M²]

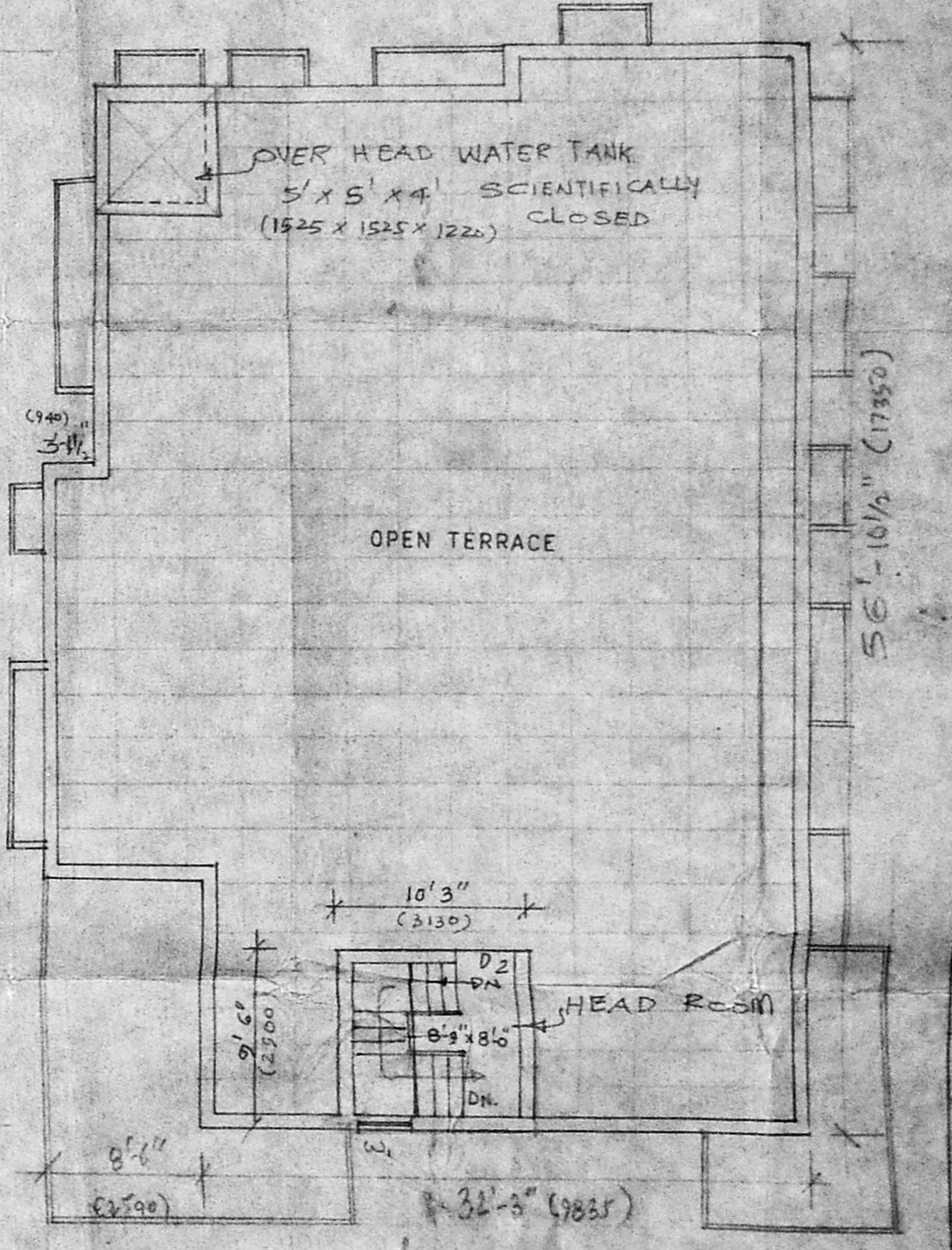

OPEN TERRACE PLAN

Revised plan
 A/1584/198

SCHEDULE OF JOINERIES

| | | |
|----|--|---------------------------|
| D1 | T.W. FLUSH DOOR | 3'6" x 7'0" (1066 x 2133) |
| D2 | T.W. FLUSH DOOR | 3'6" x 7'0" (1066 x 2133) |
| D3 | - DO - | 3'6" x 7'0" (1066 x 2133) |
| D4 | T.W. FLUSH DOOR | 2'8" x 7'0" (762 x 2133) |
| D5 | T.W. PANELLED DOOR | 3'0" x 7'0" (915 x 2133) |
| D6 | - DO - | 2'6" x 7'0" (762 x 2133) |
| V1 | T.W. GLAZED VENTILATOR | 3'3" x 2'0" (1000 x 600) |
| W1 | T.W. WINDOW WITH GRILLE GLAZED SHUTTER | 5'0" x 6'6" (1525 x 1980) |
| W2 | - DO - | 3'6" x 4'6" (1066 x 1370) |
| W3 | - DO - | 5'4" x 4'6" (1626 x 1370) |
| W4 | - DO - | 6'6" x 4'6" (1980 x 1370) |
| W5 | - DO - | 5'2" x 3'0" (1575 x 900) |
| W6 | - DO - | 3'0" x 4'6" (915 x 1370) |
| W7 | - DO - | 3'0" x 4'6" (915 x 1370) |

COLOUR INDEX

| | |
|--------------------|----------|
| EXISTING | [Symbol] |
| PROPOSED ADDITIONS | [Symbol] |
| ROADS | [Symbol] |
| SITE BOUNDARY | [Symbol] |

AREA DETAILS

| | |
|--------------------------|--------------------------------|
| PLINTH EXTENT | 5480 S.FT/506.6 M ² |
| PLINTH AREA GROUND FLOOR | 2398 S.FT/223 M ² |
| EXISTING FIRST FLOOR | 2327 S.FT/216.4 M ² |
| PROPOSED SECOND FLOOR | 2327 S.FT/216.4 M ² |
| PROPOSED TERRACE FLOOR | 37 S.FT/3.4 M ² |
| TOTAL BUDG. AREA | 7149 S.FT/664.8 M ² |
| VACANT SPACE AREA | 3092 S.FT/286.5 M ² |

FSI = 1.30 PLOT COVERAGE = 43.8%
 S. ANANTHANARAYAN & CO. ARCHITECTS
 45-A SOUTH ANNA SQUARE STREET,
 TRIPLIKANE, MADRAS-600 005
 LICENSED SURVEYOR

C. Pandian
 (Mrs. CYNTHIA PANDIAN)

SCALE: 1" = 8'-0" (1:100)

PLAN OF PROPOSED ADDITIONS TO THE EXISTING RESIDENTIAL BUILDING AT PLOT NO. 583 (T N H B SCHEME) NEW DOOR NO. G-130, I MAIN ROAD, A-ANNA NAGAR EAST, MADRAS-600102. S.NO.2 PART OF PERIAKUDAL VILLAGE. CORPN. DIVN. NO. 67 (NEW) 74 (OLD)

[NOTE: ALL DIMENSIONS IN BRACKETS ARE IN METERS]